CALIFORNIA SUITE

a Joseph Mastroianni

(1985)

Preludio

José Maria Gallardo del Rey

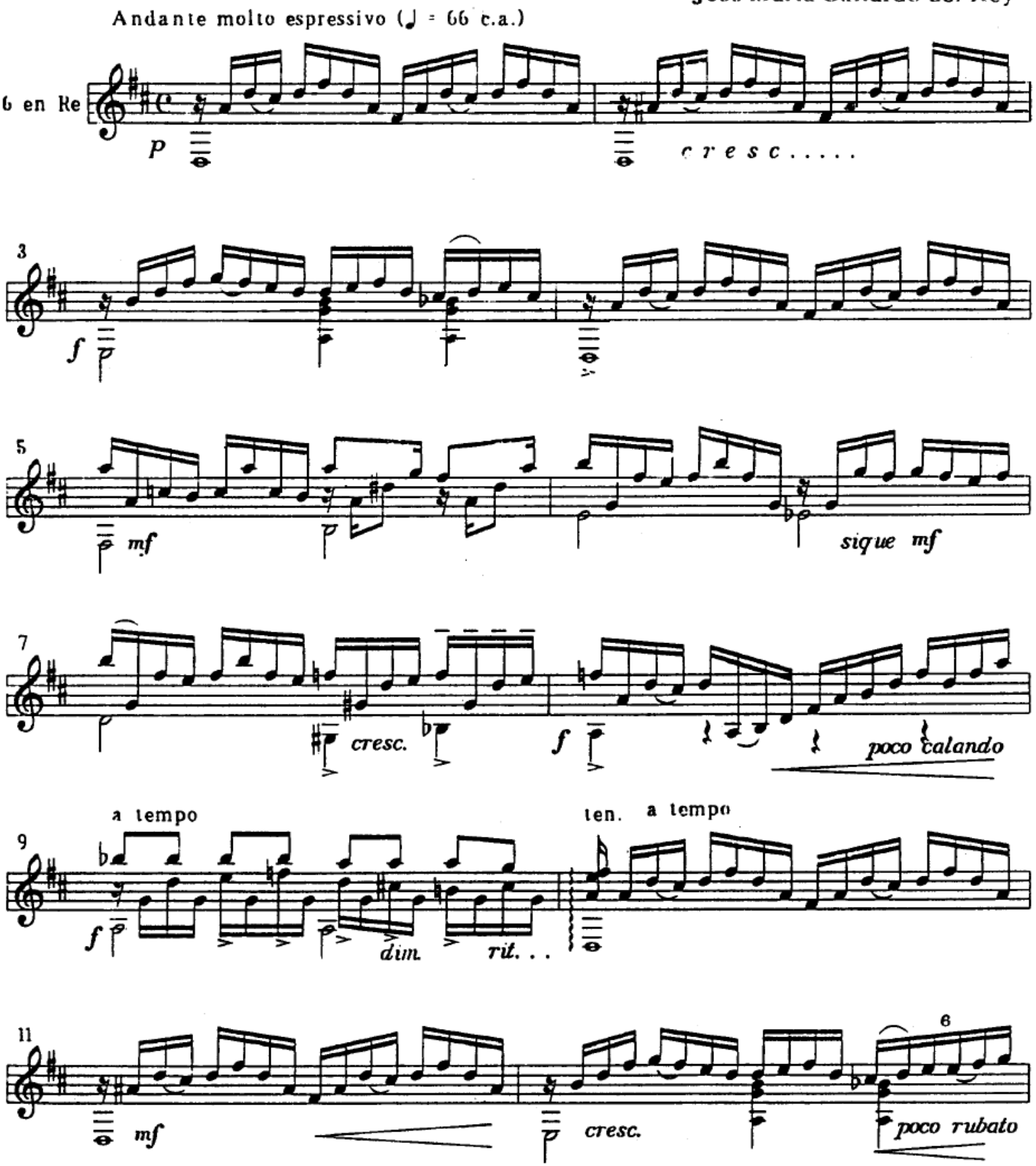

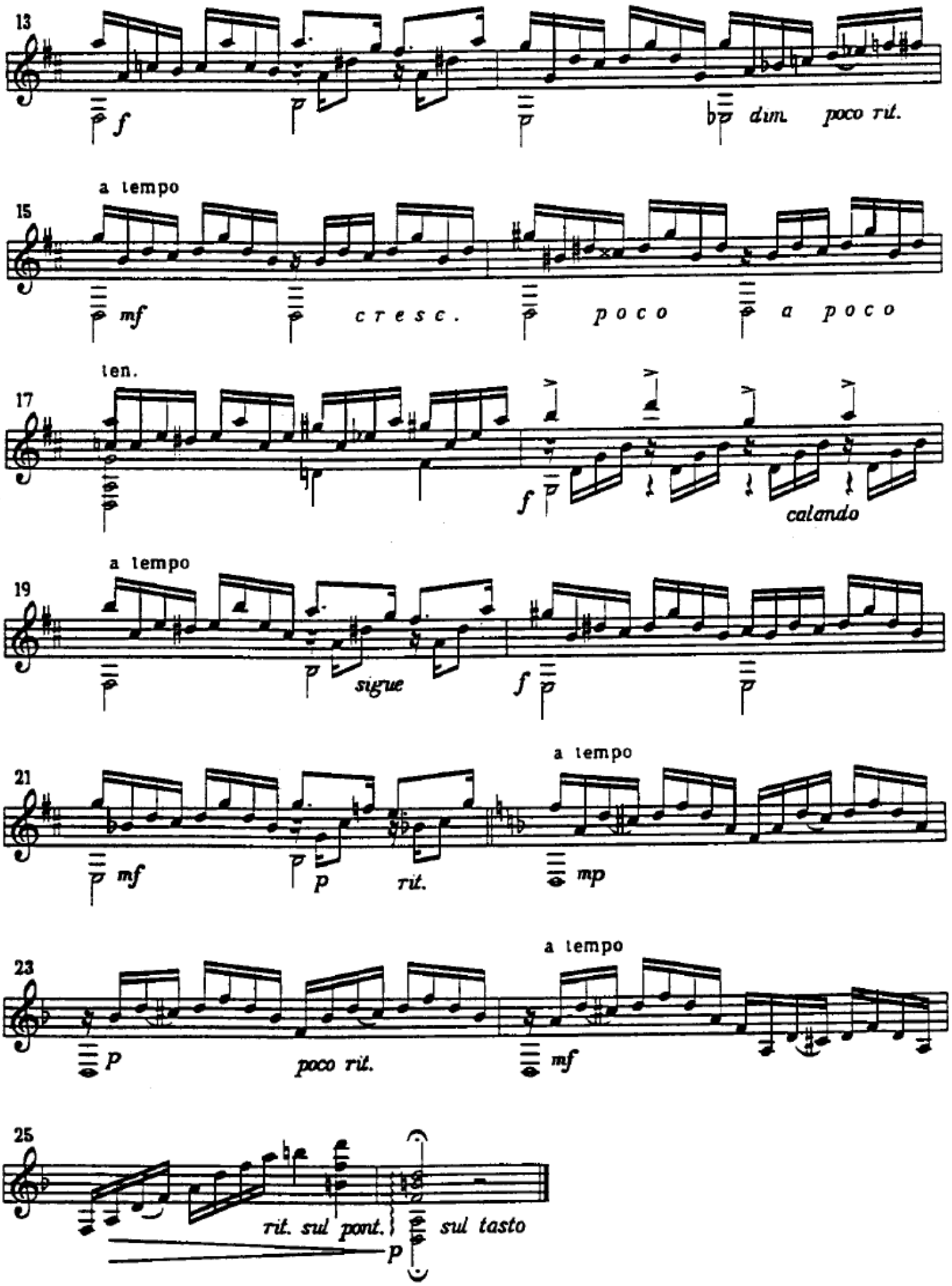
13
f
dim.
poco rit.
a tempo
15
mf
cresc.
poco
a poco
ten.
17
f
calando
a tempo
19
sigue
f
a tempo
21
mf
p
rit.
mp
a tempo
23
p
poco rit.
mf
25
rit. sul pont.
p
sul tasto

Allemande

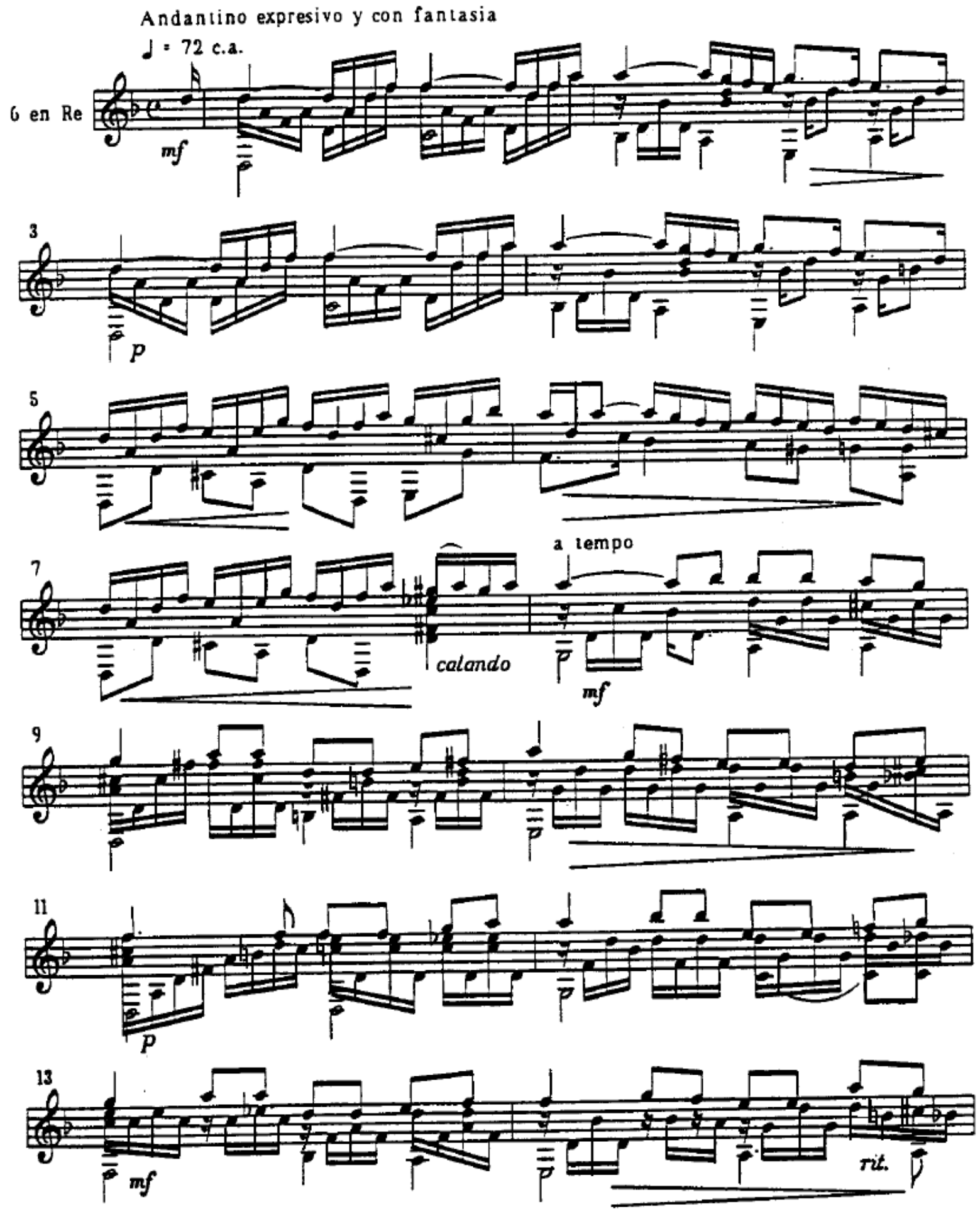
Andantino expresivo y con fantasia
♩ = 72 c.a.
G en Re
mf
p
calando
a tempo
mf
p
mf
rit.

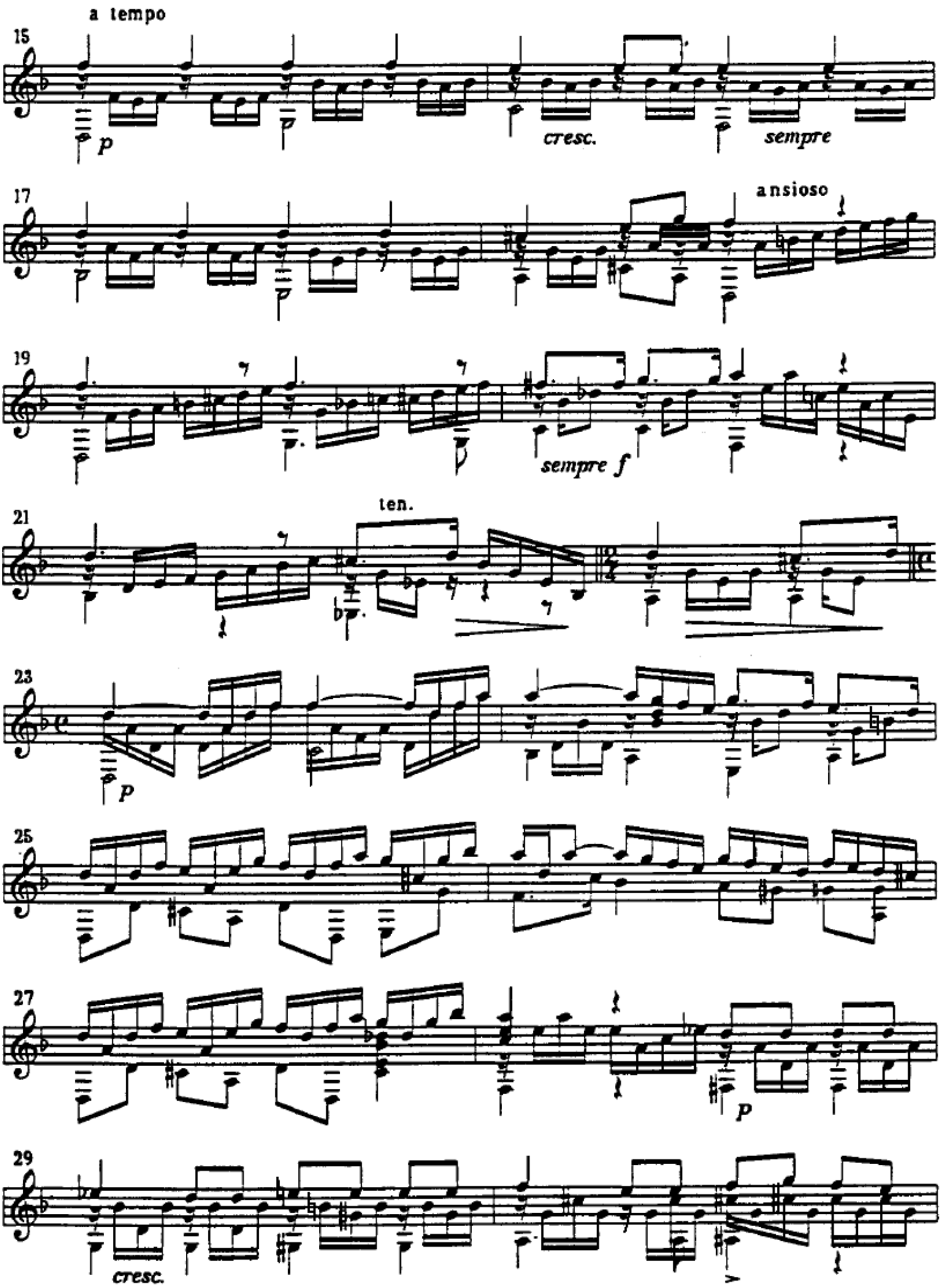
a tempo
15
p
cresc.
sempre
17
ansioso
19
sempre f
21
ten.
23
p
25
27
p
29
cresc.

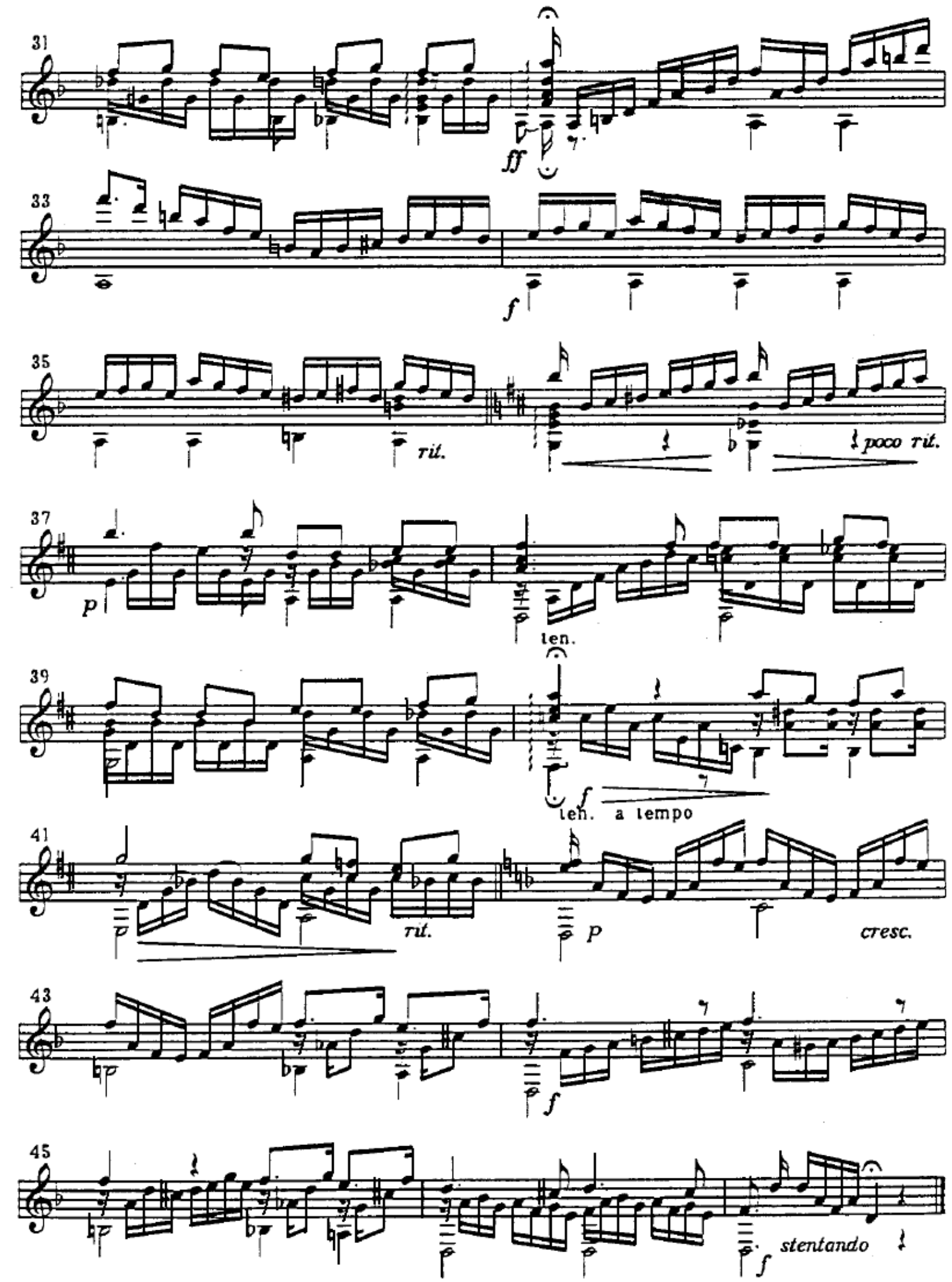
31
ff
33
f
35
rit.
poco rit.
37
p
len.
39
f
len. a tempo
41
rit.
p
cresc.
43
f
45
stentando
f

Sarabande

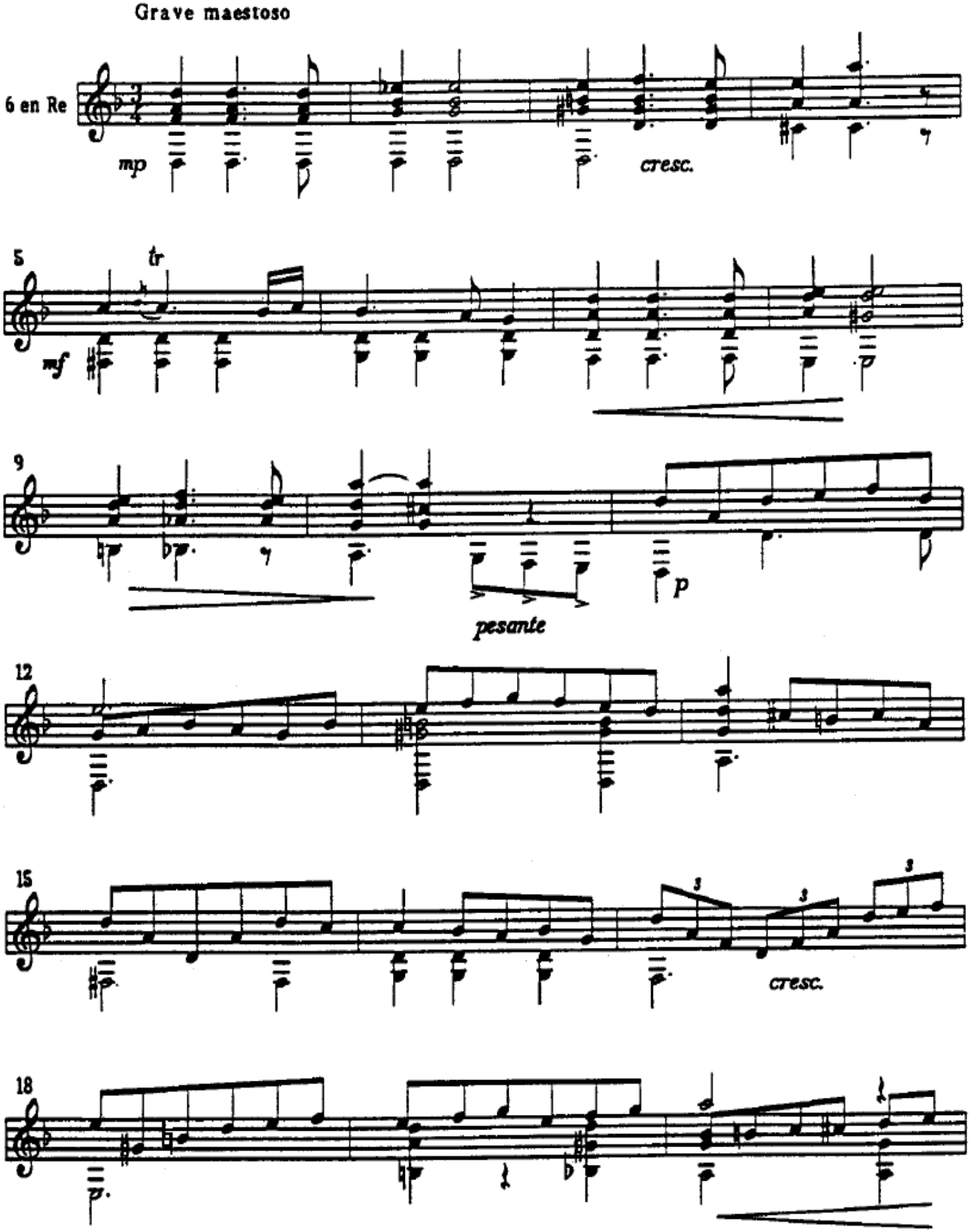
Grave maestoso
6 en Re
mp
cresc.
5
tr
mf
9
p
pesante
12
15
cresc.
18

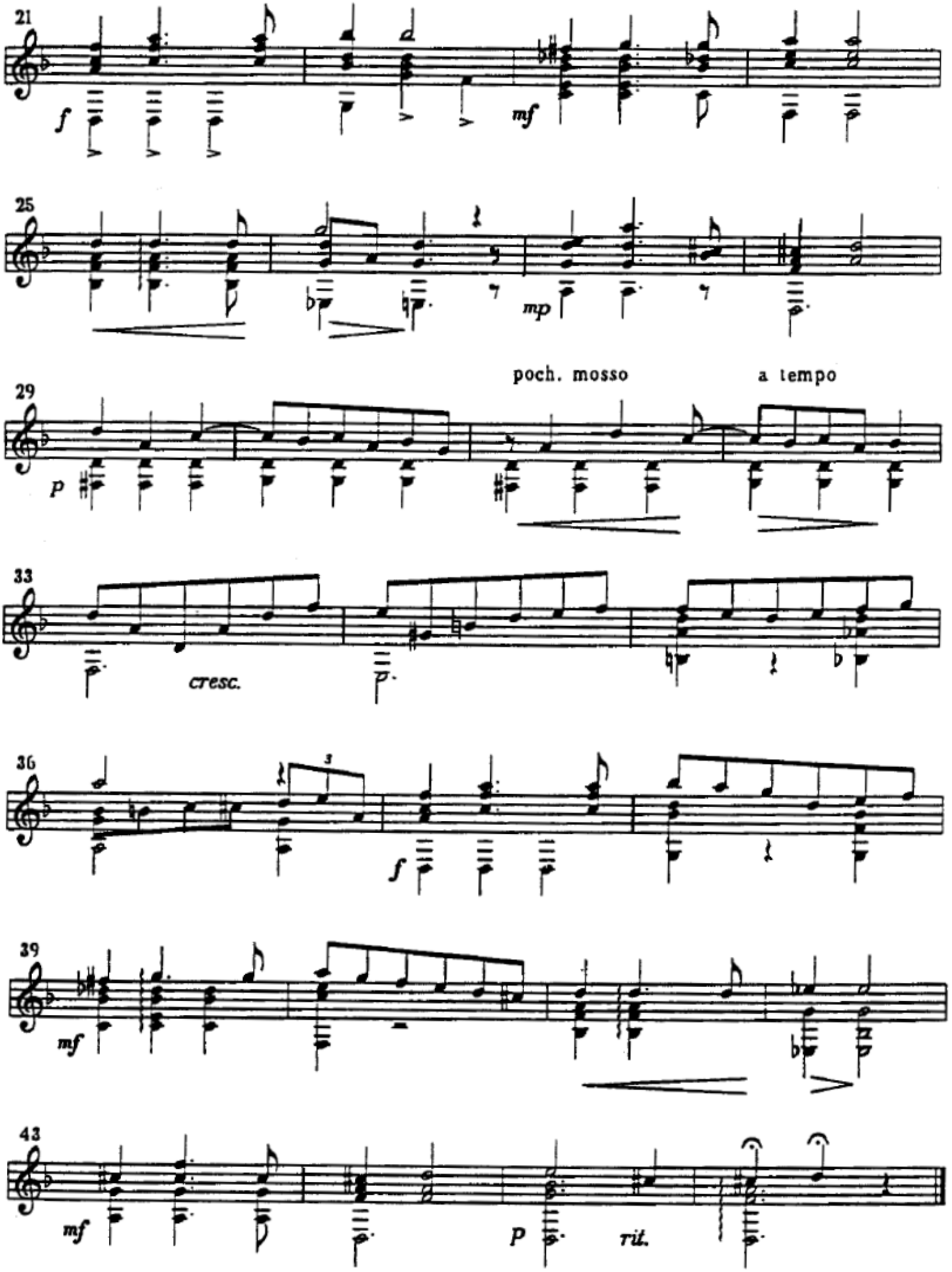
21
f
mf
25
mp
29
p
poch. mosso
a tempo
33
cresc.
p
36
3
f
39
mf
43
mf
p
rit.

Vals

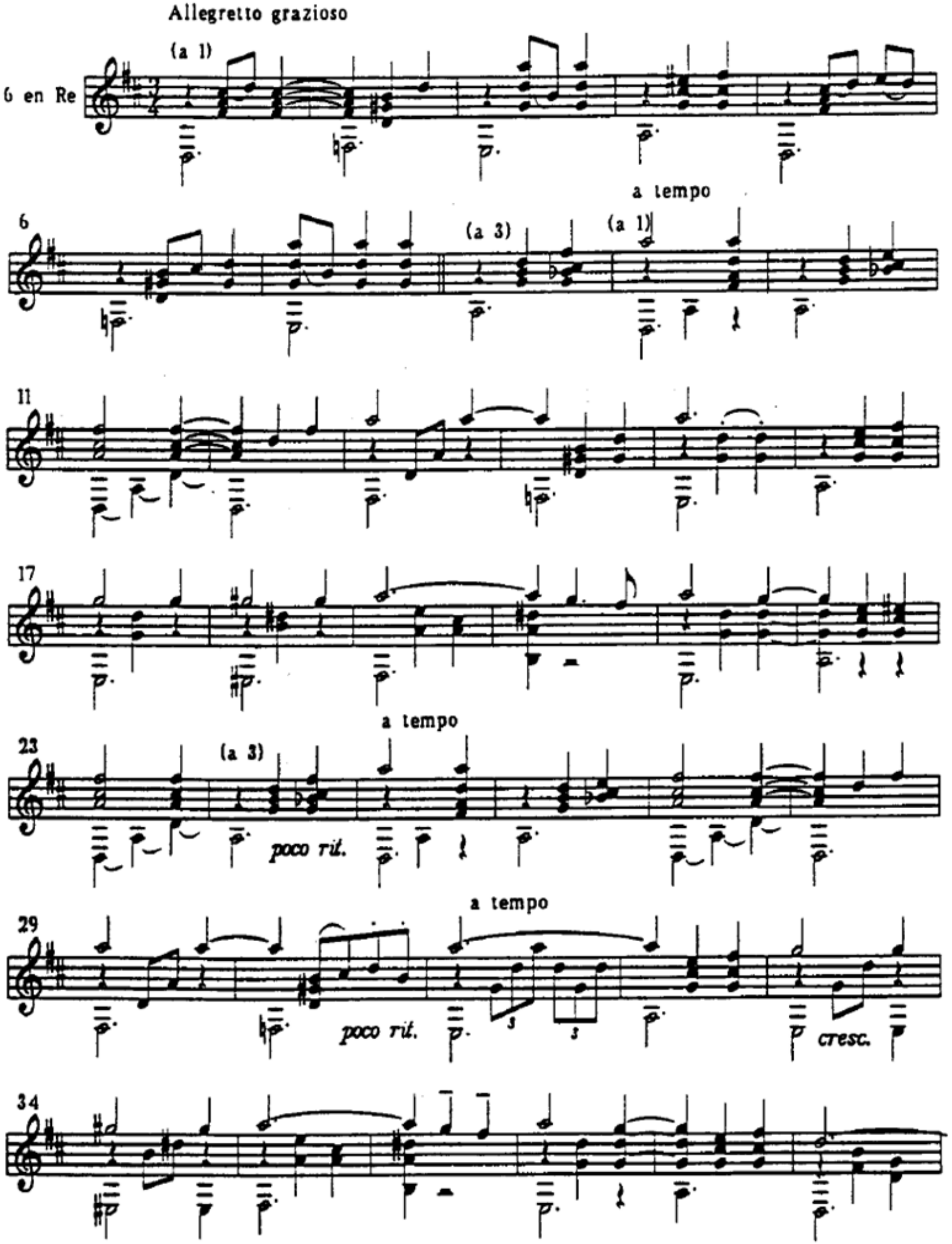
Allegretto grazioso
(a 1)
6 en Re
6
(a 3)
a tempo
(a 1)
11
17
a tempo
23
(a 3)
poco rit.
a tempo
29
poco rit.
cresc.
34

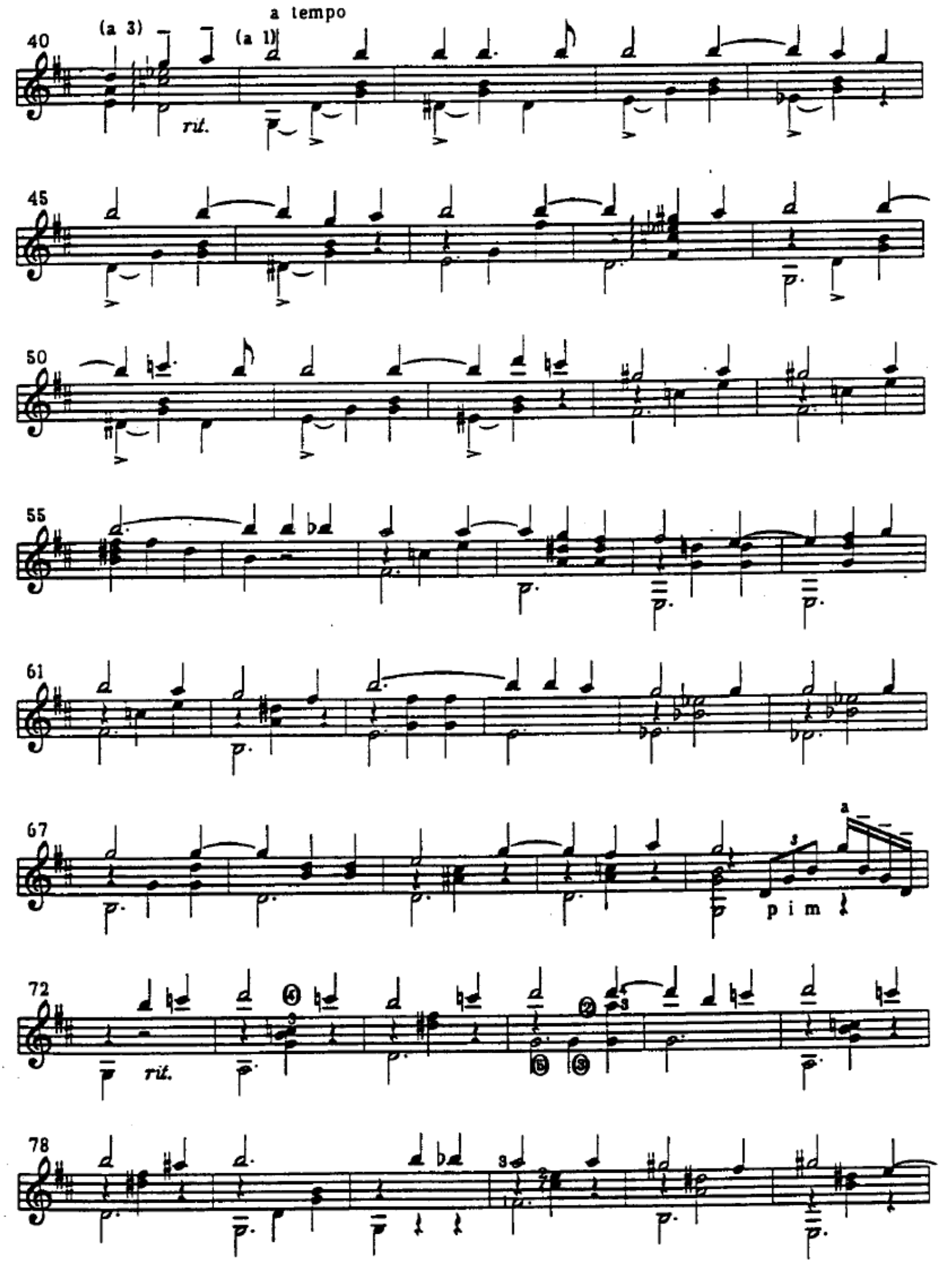
a tempo
(a 3)
(a 1)
rit.
p i m
rit.

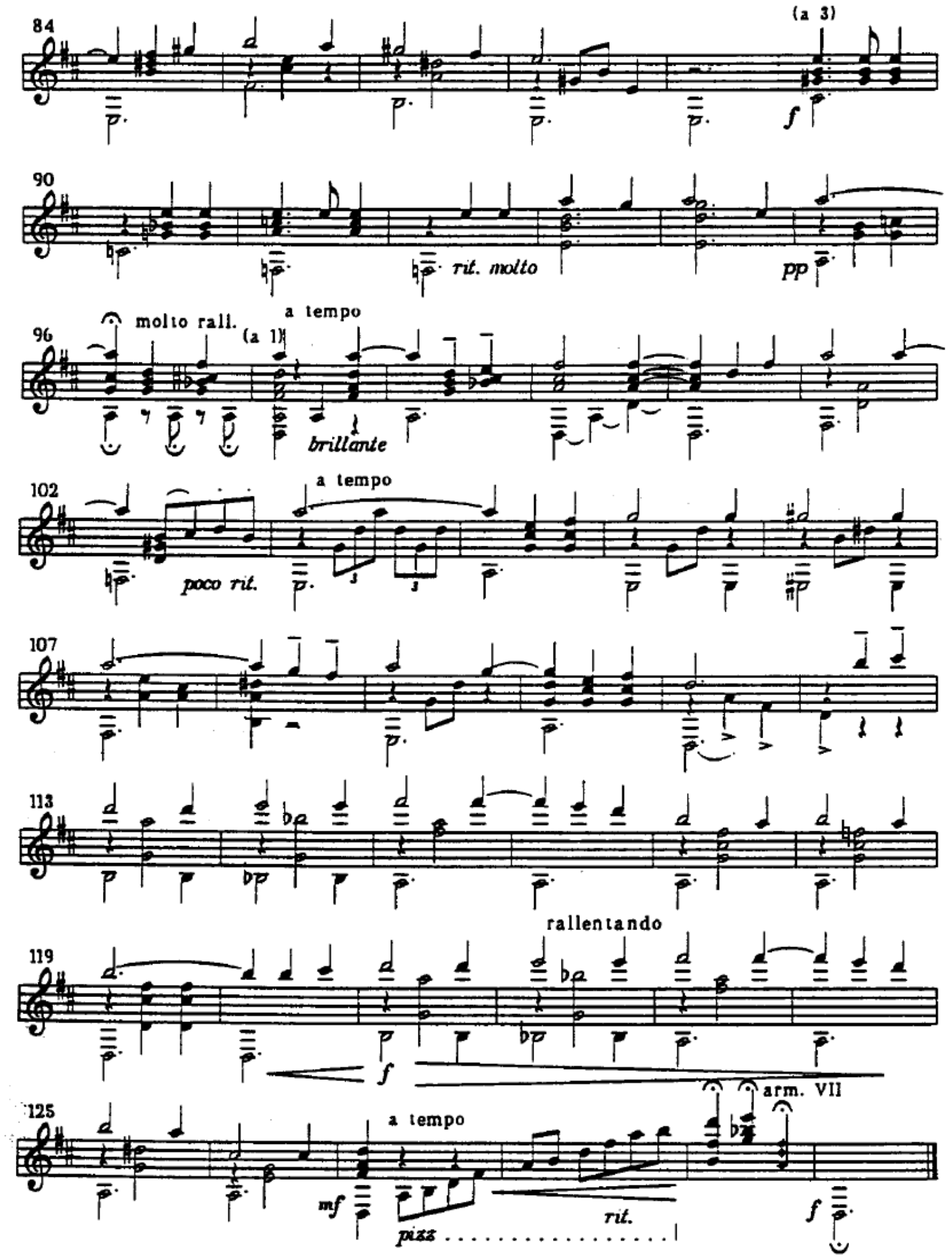
84
(a 3)
p
f
90
rit. molto
pp
96
molto rall.
(a 1)
a tempo
brillante
102
a tempo
poco rit.
107
113
119
rallentando
f
arm. VII
125
a tempo
mf
pizz
rit.
f